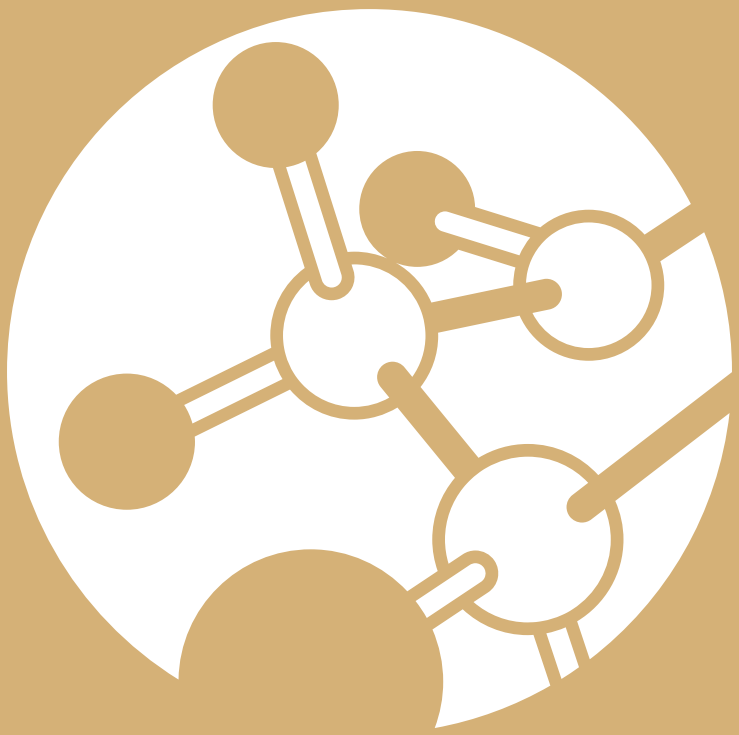

Química ula